

Hal Leonard Presents.....
THE NESTICO SOUND SERIES

From The Library Of Count Basie & His Orchestra

JA-DA

Words & Music by:
BOB CARLETON

Arranged by:
SAMMY NESTICO

Alto Sax 1

59 60 61 62

63 64 65 66

67 68 69 70

71 72 73 74

75 76 77 78

79-81 82 83 84 85

86 87 88 89 90 91

92 93 94 95

96-101

102 103 104 105 106

OPTIONAL REPEAT TO 96

From The Library Of Count Basie & His Orchestra

JA-DA

Words & Music by:
BOB CARLETON

Arranged by:
SAMMY NESTICO

Alto Sax 2

Hal Leonard Presents.....
THE NESTICO SOUND SERIES

From The Library Of Count Basie & His Orchestra

JA-DA

Words & Music by:
BOB CARLETON

Arranged by:
SAMMY NESTICO

Tenor Sax 1

♩ = 718

4
A-D

2
3-4

3
7
8

4
9-12

13
3
14
4
15-18

19
3
19-21
22

23
24
25
26

70 71 72

73 74 75

76 77 78

79-81 82

83 84 85

86 87 88

89 90 91

92 93 94 95

96 97 98-101

102 103 104 105 106

OPTIONAL REPEAT TO 96

JA-DA

Words & Music by:
BOB CARLETON

Arranged by:
SAMMY NESTICO

Tenor Sax 2

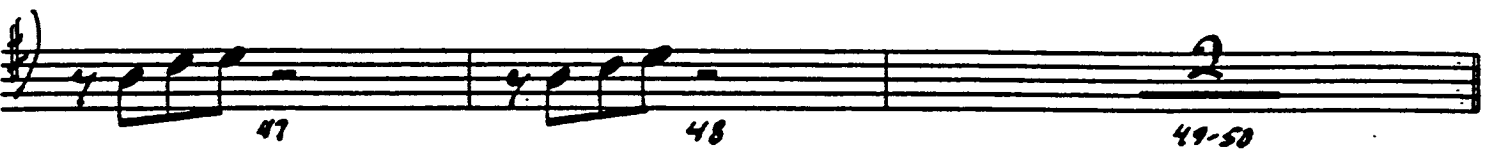
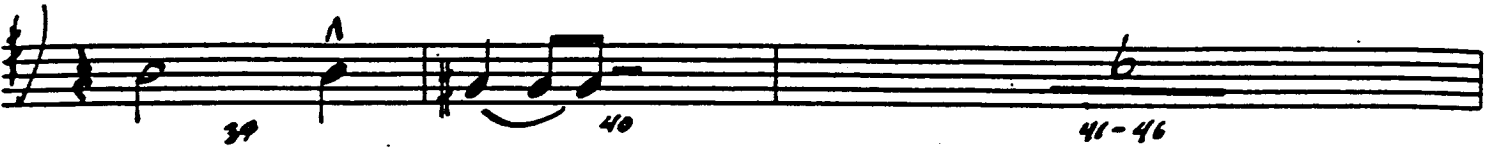
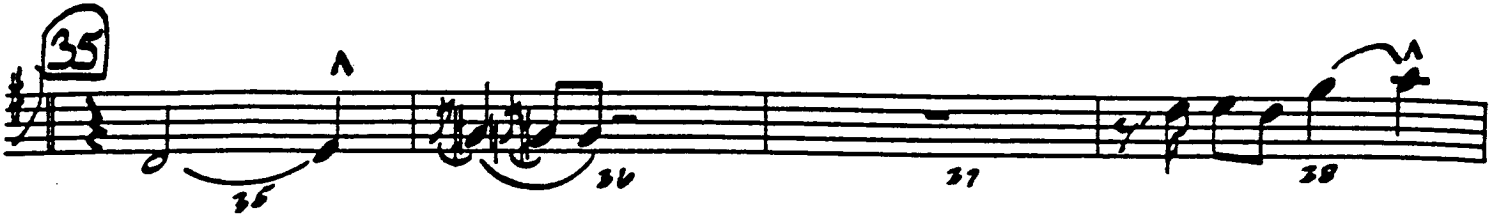
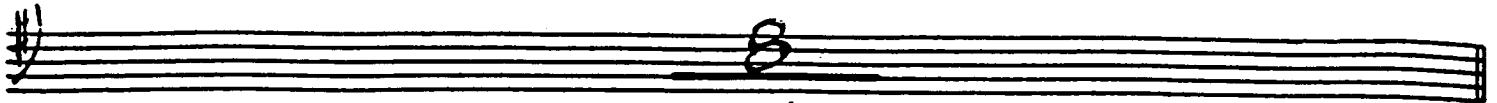

70 71 72

73 74 75

76 77 78

79-81 82

83 84 85

86 87 88

89 90 91

92 93 94 95

96 97 98-IN

99 100 101 102 103 104 105 106

* OPTIONAL REPEAT TO 96

JA-DA

Words & Music by:
BOB CARLETON

Arranged by:
SAMMY NESTICO

Baritone Sax

8
27-34

35 (PLAY)
35 36 37-38

39 40 41-46

47 48 49-50

51 (PLAY)
Soft 51 52 53 54

55 56 57

58 59 60

61 62 63

64 65 66

67 68 69

70 71 72

73 74

75-76 77 78

79-81 82

83 84 85

86 87 88

89 90 91

92 93 94 95

96 97 98-101

102 103 104 105 106

OPTIONAL REPEAT TO 96

PP

JA-DA

Words & Music by:
BOB CARLETON

Arranged by:
SAMMY NESTICO

Trumpet 1

$\text{♩} = 118$ (TO FLUG.)

A-A

FLUG.

1 2 3 4

5 6 7 8

9 10 11

12 13 14 15

16 17 18

19 (TO TPT.)

19-30

(BUCKETS)

31 32 33-34

35 36 37-38

39 40 41-50

51 52 53

54 55 56

57 58 59

60 61 62

63 64 65 66

67 68 69

70 71 72

73 74 75

JA-DA

Words & Music by:
BOB CARLETON

Arranged by:
SAMMY NESTICO

Trumpet 2

Tempo: $\text{♩} = 118$

Measure 1: HARMONY

Measure 2: A-D

Measure 3: E

Measure 4: F

Measure 5: G

Measure 6: A

Measure 7: B

Measure 8: C

Measure 9: D

Measure 10: E

Measure 11: F

Measure 12: G

Measure 13: A

Measure 14: B

Measure 15: C

Measure 16: D

Measure 17: E

Measure 18: F

Measure 19: G

Measure 20: A

Measure 21: B

Measure 22: C

Measure 23: D

Measure 24: E

Measure 25: F

Measure 26: G

Measure 27: A

Measure 28: B

Measure 29: C

Measure 30: D

Measure 31: E

Measure 32: F

Measure 33: G

Measure 34: A

Measure 35: B

Measure 36: C

Measure 37: D

Measure 38: E

Measure 39: F

Measure 40: G

Measure 41: A

Measure 42: B

Measure 43: C

Measure 44: D

Measure 45: E

Measure 46: F

Measure 47: G

Measure 48: A

Measure 49: B

Measure 50: C

Measure 51: D

Measure 52: E

Measure 53: F

Measure 54: G

Measure 55: A

Measure 56: B

Measure 57: C

Measure 58: D

Measure 59: E

Measure 60: F

Measure 61: G

Measure 62: A

JA-DA

Trumpet 2

JA-DA

Words & Music by:
BOB CARLETON

Arranged by:
SAMMY NESTICO

Trumpet 3

$\text{♩} = 118$ (To FLUG)

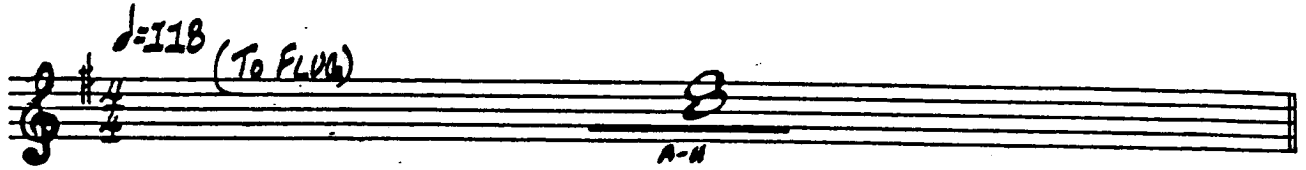

FLUG

19 TO TPT

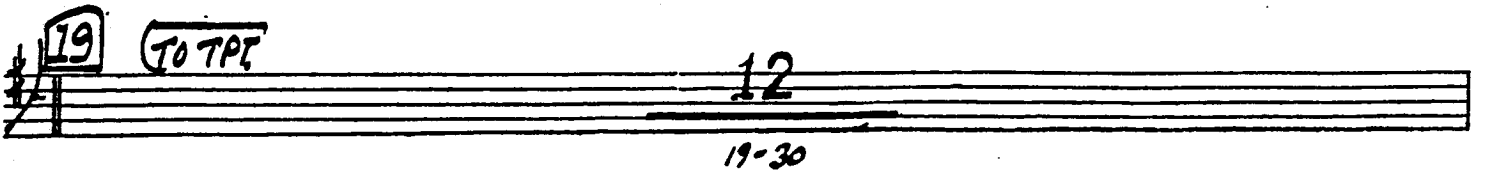

BUCKETS

35

35 36 37-38

39 40 41-42

43-50

51

Sof.

51 52 53

54 55 56

57 58 59

60 61 62

63 64 65 66

67

67 68 69

70 71 72

73 74 75

76 77 78

(OPEN) 79-81 82

83 84 85

86 87 88

89 90 91

92 93 94 95

96 97 98

99 100 101

102-103 104 105 106 PP * OPTIONAL REPEAT TO 96

Hal Leonard Presents.....
THE NESTICO SOUND SERIES

From The Library Of Count Basie & His Orchestra

JA-DA

Words & Music by:
BOB CARLETON

Arranged by:
SAMMY NESTICO

Trumpet 4

♩ 2710 (To FLUG)

A4

FLUG

1 2 3 4

5 6 7 8

9 10 11 12

13 14 15 16

17 18

19 To TPT.

19-20

BOOKET

31 32 33-34

35

35 36 37-38

39 41-40

51

Sofr 51 52 53

54 55 56

57 58 59

60 61 62

63 64 65 66

67

67 68 69

70 71 72

73 74 75

OPTIONAL REPEAT TO 96

pp

Fine

Hal Leonard Presents.....
THE NESTICO SOUND SERIES

From The Library Of Count Basie & His Orchestra

JA-DA

Words & Music by:
BOB CARLETON

Arranged by:
SAMMY NESTICO

Trombone 1

♩ = 118 **BUCKETS**

A B C D

4
E-A

2
1-2 3 4

4
5-8

9 10 11 12

13-14 15 16 17 18

19

12
19-31

31 32 33-34

35

35 36 37 38

39 40 41-46

41 46 47-50

51

Soft

51 52 53

54 55 56

57 58 59

60 61 62

63 64 65 66

67

67 68 69

70 71 72

JA-DA

Words & Music by:
BOB CARLETON

Arranged by:
SAMMY NESTICO

Trombone 2

JA-DA

Words & Music by:
BOB CARLETON

Arranged by:
SAMMY NESTICO

Trombone 3

Other annotations include "W/SAXS" above measures 4-6, "6" above measures 41-46, and "3" above measures 55-57. The score concludes with a double bar line and a final measure number of 58.

59 60 61 62

63 64 65 66

67 68 69 70

71 72 73 74

75 76 77 78

(OPEN) 79-81 82 83 84 85

86 87 88 89 90

91 92 93 94 95

96-97 98 99 100 101

(MX) P 103 104 105 106

OPTIONAL REPEAT TO 96

JA-DA

Words & Music by:
BOB CARLETON

Arranged by:
SAMMY NESTICO

Bass Trombone 4

$\text{♩} = 118$ (BUCKET)

A B C D E-F

1-2 3 4 5-8 9 10

11 12 13-14 15 16

(19)

17 18 19-20 21 22 23-24

(35)

25 26 27-28 29 30

31-34 35 36 37-38

(51)

Sofr

51 52 53 54

55 56 57 58

Hal Leonard Presents.....
THE NESTICO SOUND SERIES

From The Library Of Count Basie & His Orchestra

JA-DA

Words & Music by:
BOB CARLETON

Arranged by:
SAMMY NESTICO

Bass

(♩ = 118)

F⁷/₉ E⁹ E^b₉ D⁹ G¹³ C⁹ F A^b₉ G⁹ G⁷M⁷A⁹

31 32 33 34

35 F⁷/₉ D⁹ G¹³ C⁹ F^b G⁷M⁷A⁹ C⁷(b₉)

35 36 37 38

F⁷M⁷A⁹ D⁷(b₉) G¹³ D^b₉ G⁷M⁷A⁹ C⁷(b₉)

39 40 41 42

F^b F^o G⁷M⁷A⁹ C⁹ F^b F^o G⁷M⁷A⁹ C⁹

43 44 45 46

F⁷/₉ E⁹ E^b₉ D⁹ G¹³ C⁹ F A^b₉ G⁹ G^b₉

47 48 49 50

51 F⁷M⁷A⁹ A⁷M⁷(b₅) D⁷(b₉) A^b₁₃ G¹³ G⁷M⁷A⁹ C⁷(b₉) F⁹ G⁷M⁷A⁹ C⁷(b₉)

Soft 51 52 53 54

F^b A⁷M⁷(b₅) D⁷(b₉) A^b₁₃ G¹³ G⁹ D^b₉ G⁷M⁷A⁹ C⁷(b₉)

55 56 57 58

F/A A^b₀ G⁷M⁷A⁹ C⁷(b₉) A⁷M⁷ D⁷(b₅) D⁷(b₉) G⁷M⁷A⁹ C⁷(b₉)

59 60 61 62

F⁷/₉ E¹³ E^b₁₃ D⁹ G⁹ D^b₉ A⁷M⁷ G⁷M⁷A⁹ F^b G⁷M⁷A⁹ C⁷(b₉)

3 63 64 65 66

67 F⁷M⁷A⁹ F^b A⁷M⁷(b₅) D⁷(b₉) G⁹ G⁷M⁷A⁹ F^b G⁷M⁷A⁹ C⁷(b₉)

67 68 69 70

JA-DA

JA-DA

Words & Music by:
BOB CARLETON

Arranged by:
SAMMY NESTICO

Guitar

$\text{♩} = 118$

B
A-H

F A m7(b5) D7 G13 C7(b9) C9 Fb Ab9 G9 Gb9

Fb Bb F A m7(b5) D7(b9) G13 Db7 Db9 G m7/C C7(b9)

F#9 Db7/Ab G m7 C7 C/Bb F#9 Ab° G m7 E7/9 C7 F Bb F

A m7(b5) E7 E7 D7 G C7(b9) C9 F#9 D7(b9) G9 C9 Fb

19 (Piano Solo) F D9 G9 C9 Fb G m7 C7

F D7 G13 Ab9 G m7/C C7(b9)

Fb Ab° G m7 C9 Fb Ab° G m7 C9

Measure numbers: 31, 32, 33, 34

Measure numbers: 35, 36, 37, 38

Measure numbers: 39, 40, 41, 42

Measure numbers: 43, 44, 45, 46

Measure numbers: 47, 48, 49, 50

Measure numbers: 50fr, 51, 52, 53, 54

Measure numbers: 55, 56, 57, 58

Measure numbers: 59, 60, 61, 62

Measure numbers: 63, 64, 65, 66

Measure numbers: 67, 68, 69, 70

Hal Leonard Presents.....
THE NESTICO SOUND SERIES

From The Library Of Count Basie & His Orchestra

JA-DA

Words & Music by:
BOB CARLETON

Arranged by:
SAMMY NESTICO

Piano

♩=118 F (Solo) Δ⁷ b⁹ G¹³ C⁷(b9) b⁹

F Δ⁷ b⁹ G⁷ C⁷(b9) b⁹ (END SOLO)

by flutes

F Am⁷(b5) Δ⁷ G¹³ C⁷(b9) C⁹ F^b Ab⁹ G⁹ G^{b9}

F^b B^b F Am⁷(b5) Δ⁷(b9) G¹³ Δ^{b47} Δ^{b9} Gm⁷/C C⁷(b9)

F^{7/9} D^{b7/A^b} G^{M7} C⁹ C/B^b F^{b/9} A^{b0} G^{M7} E⁷/G C⁹

F B^b F A^{M7(b9)} E⁷ E⁷/D⁹ G C^{9(b9)} C⁹ F^{b/9} D^{7(b9)}

G⁹ C⁹ F^b (FLUTE CURS) = = =

(Solo (As Played By Count Basie))

F D⁹ G⁹ C⁹ F^b G^{M7} C⁹

F D⁹ G¹³ D^{b9} G^{M7}/C C^{9(b9)}

67 FMA⁷ F^b AM⁹(b5) D7(b9) G⁹ GM⁷/C F^b GM⁷/C⁹(b9)

FMA⁹ AM⁹(b5) D7(b9) G⁹ D^{b9} GM⁷/C C⁹(b9)

F^b/G A^b GM⁷ C⁹ AM⁹ D^{b7}/A^b GM⁷ CM⁷/C⁹(b9)

(Solo) F⁹ E⁹ E^{b9} D⁹ G⁹ C⁹ F^b BM⁷ A⁹

83 A^bMA⁷ CM⁷ F⁹ B^{b7}(b9) E^{b9} A^b B⁷ B^{b9} A⁹

JA-DA

Words & Music by:
BOB CARLETON

Arranged by:
SAMMY NESTICO

Drums

Tempo: $\text{♩} = 118$

Time Signature: 4/4

Measures: 1, 2, 3, 4, 5, 6, 7, 8, 9, 10, 11, 12, 13, 14, 15, 16, 17, 18, 19, 20, 21, 22, 23, 24, 25, 26, 27, 28, 29, 30

Annotations: (TRBS.), (PIANO Solo)

31 32 33 34

35 *ENS*

35 36 37 38

39 40 41 42

piano

43 44 45 46

47 48 49 50

51 *ENS*

51 52 53 54

soft+

55 56 57 58

59 60 61 62

63 64 65 66

67

67 68 69 70

71 72 73 74

75 76 77 78

(Piano Solo)

(Full Enj.)

79 80 81 82

83

83 84 85 86

87 88 89

90 91 92

93 94 95

96

TRBS.

96 97 98 99

100 101 102

FILL LIGHTLY

* OPTIONAL REPEAT TO 96

103 104 105 106 (BD)

mf

pp